

ELEVATION

2nd raised plan
(M.T.A. h.S.)
A2/12463/91
09/12/91

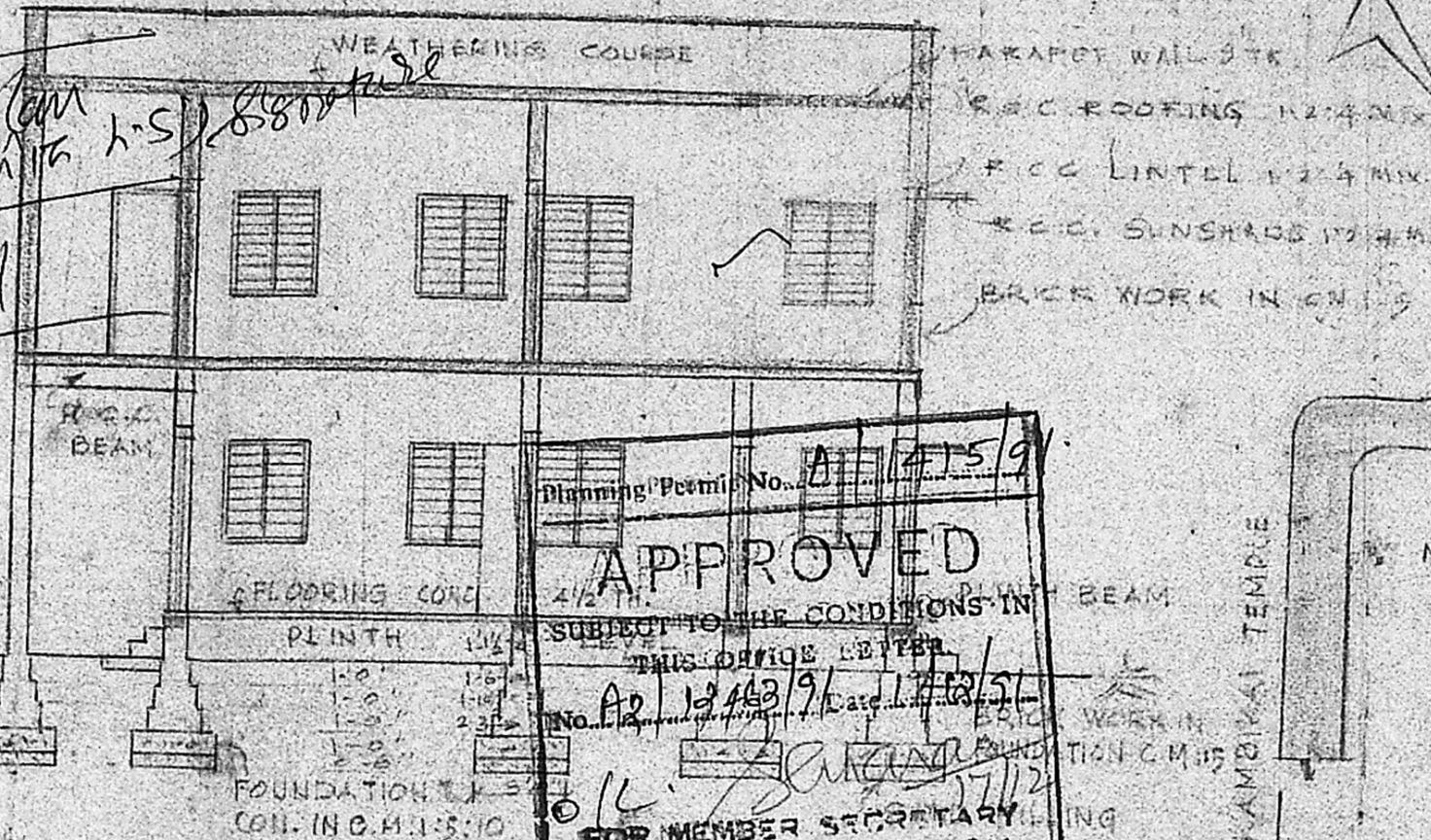

Planning Permit No. A/1415/91
APPROVED
SUBJECT TO THE CONDITIONS IN THIS OFFICE LETTER
No. A2/12463/91 dated 12/12/91
FOR MEMBER SECRETARY
MADRAS METROPOLITAN
DEVELOPMENT AUTHORITY
MADRAS-600 008.
09/12/91

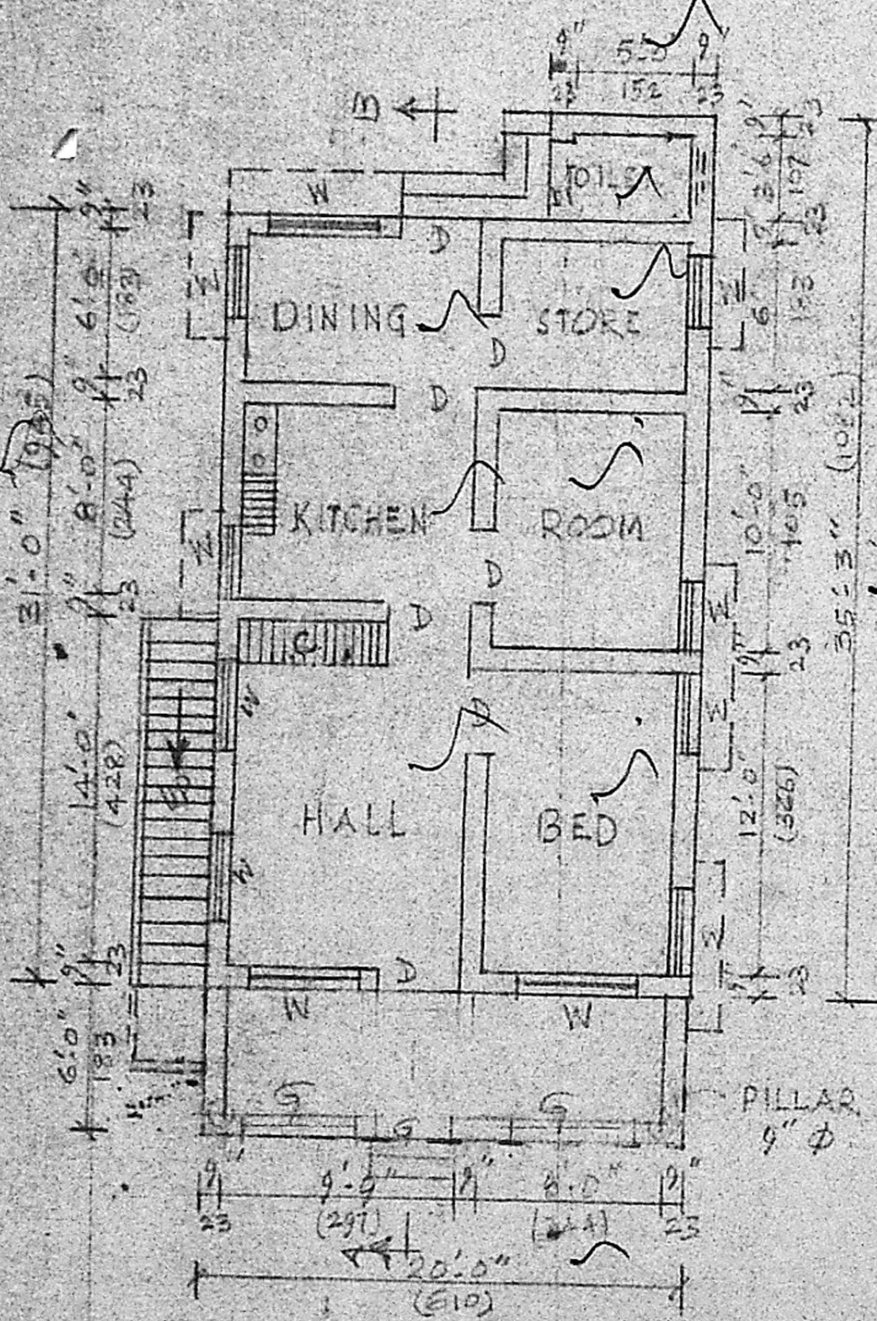

EXG. GROUND FLOOR PLAN

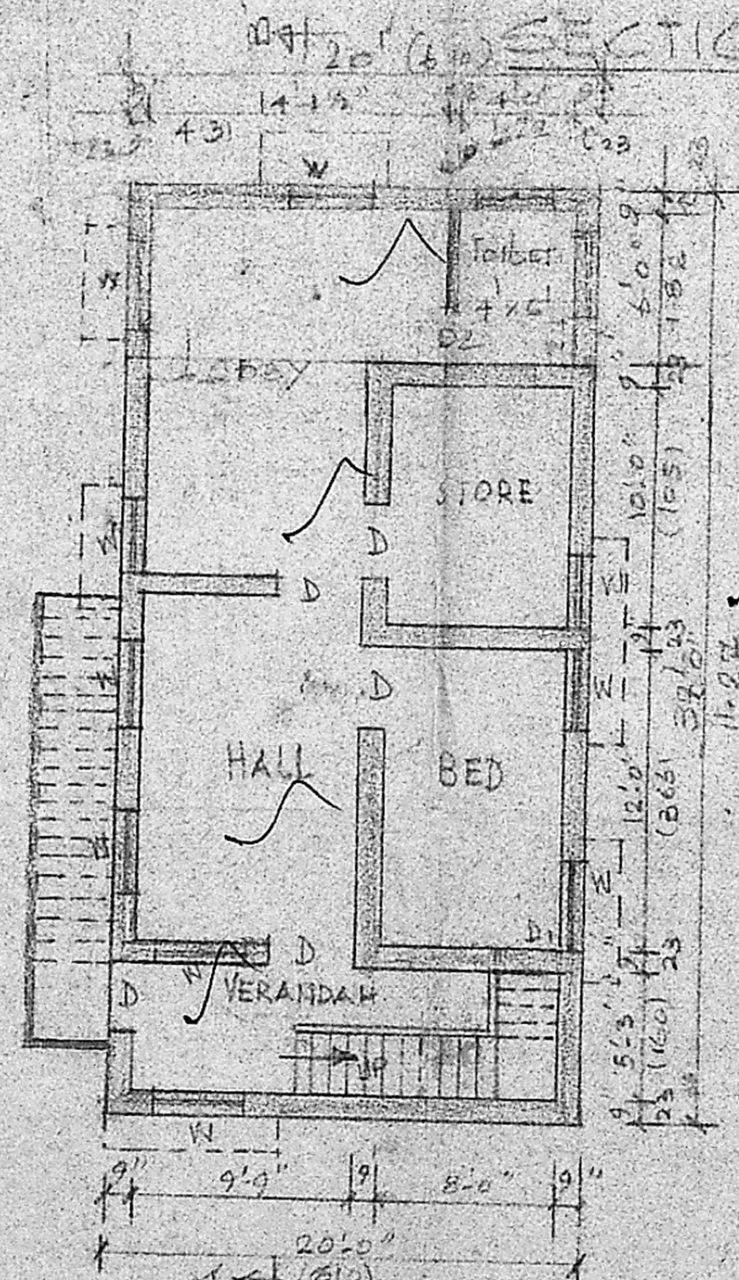

PRO: FIRST FLOOR PLAN

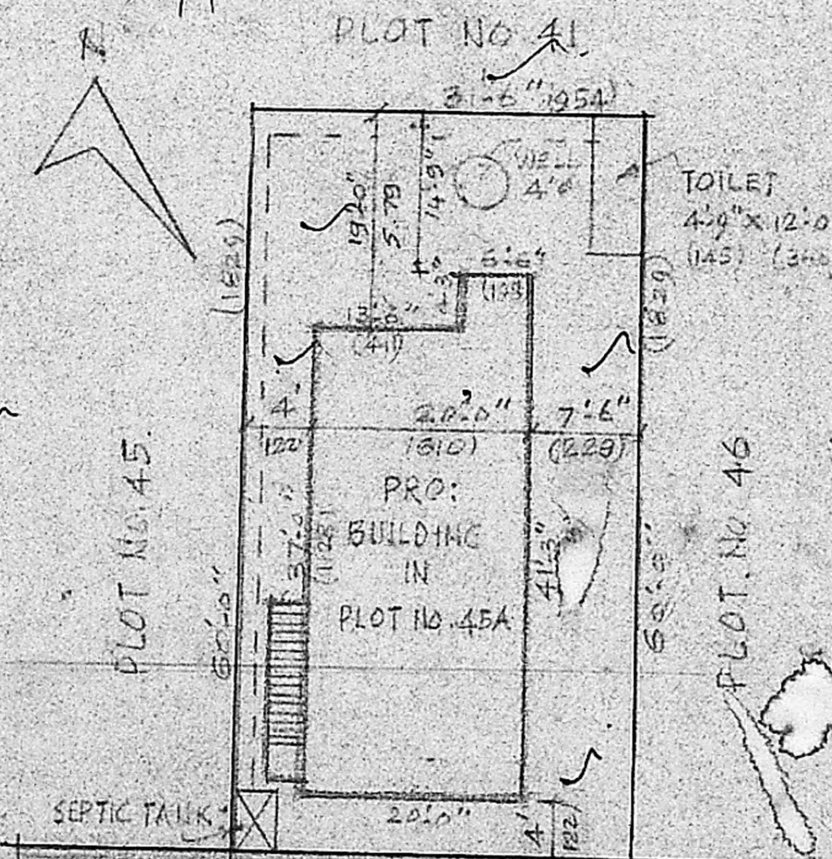

SITE PLAN SCALE 1:250
BUILDING PLAN SANCTIONED BY CORPORATION OF MADRAS IN PPA NO. 66A/81 BA NO. 666/81X 1-4-B1

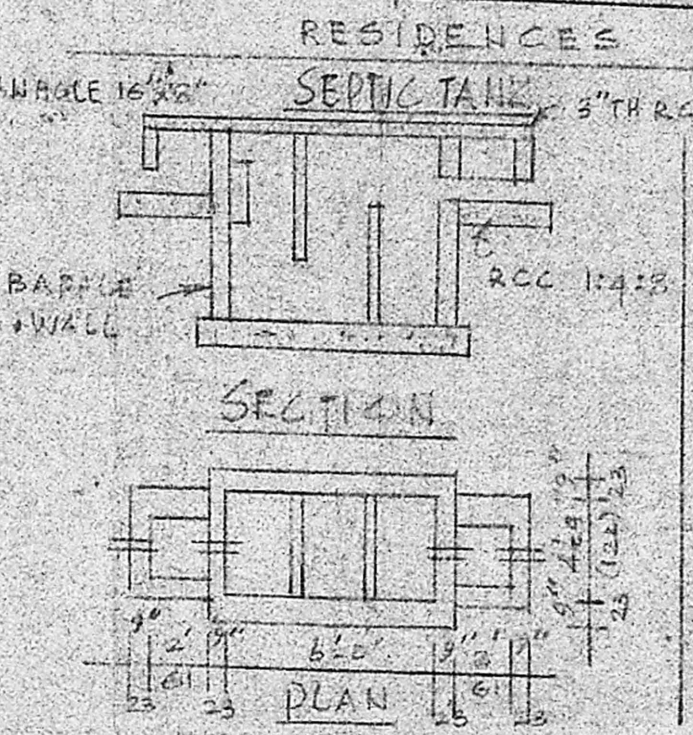
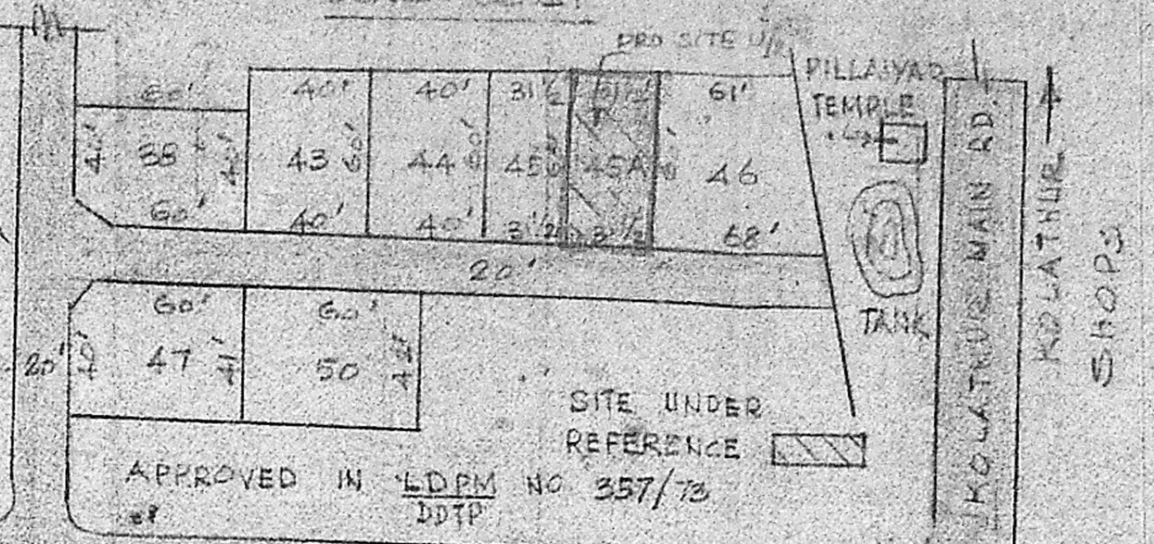

JOINERY DETAILS

D- TEAK WOOD DOORS	3'6" x 7'0" (106 x 213)
DI- DOORS	3'0" x 6'6" (91 x 197)
WI- WINDOWS	4'6" x 6'0" (137 x 182)
GLP- BOARD	4'6" x 6'6" (137 x 197)

OWNER'S BOUNDARY	---
PROPOSED BUILDING	---
EXISTING BUILDING	---
EXISTING ROADS	---

PLAN SHOWING THE ADDITIONAL CONSTRUCTION OF FIRST FLOOR IN THE RESIDENTIAL BUILDING IN S. NO. 44/3 & 45/1 KOLATHUR VILLAGE, CORPORATION DIVISION NO. 32, MADRAS 600 099.

OWNER: THIRU K. RADHAKRISHNAN

K.P. Thothadri

J. THOTHADRI,
Asst. Executive Engineer [Retd]
Class I Licensed Surveyor Regd. No. 515,
Corporation of Madras (Tondiarpet)
28, Venkatachala Naicken St (Tondiarpet)
MADRAS-600 021.
LICENSED SURVEYOR

WELL SECTION
BRICK WORK
R.C.G. CURB
SECTION
PLAN
4'0"

PLANT AREA: 1890 SQ. FT. (175.53 MS)
PLINTH AREA (GF): 666 SQ. FT. (61.9 MS)
PLINTH AREA (FF): 663 SQ. FT. (61.4 MS)
PRO: (FF 23 MS)